



deepnature project

Deep Nature Project GmbH
Untere Hauptstraße 168
A-7122 Gols
ATU61164411
AT-BIO-301

Certificate of Analysis

This certificate of analysis is only valid with 2 Signatures below and may only be displayed in its entirety and not in parts.
Any change is punishable according to § 223 StGB(Falsification of documents).

Client name:	DNP		
Sample name:	Bio Hanftee - Rohware		
Batch number:	HTS-19003-0000		
Date of analysis:	20.02.2020	Sample type:	Final Product
Date of delivery:	20.02.2020	Analysis Method:	HPLC-DAD

Results of Analysis

CBDV	n.d.	%	CBD äquiv.	n.d.	%
CBDVa	n.d.	%	CBD äquiv. total	0,01	%
CBC	0,01	%	CBD+CBDA	0,01	%
CBD	n.d.	%	CBG äquiv.	1,13	%
CBG	0,08	%	CBG äquiv. total	1,21	%
CBDa	n.d.	%	CBG+CBGA	1,37	%
CBGa	1,29	%			
CBN	n.d.	%			
9-THC	n.d.	%			
8-THC	n.d.	%			
THCV	n.d.	%			
THCa	n.d.	%			

n.d. = not detectable = < 0,01%

Cannabinoid Profile

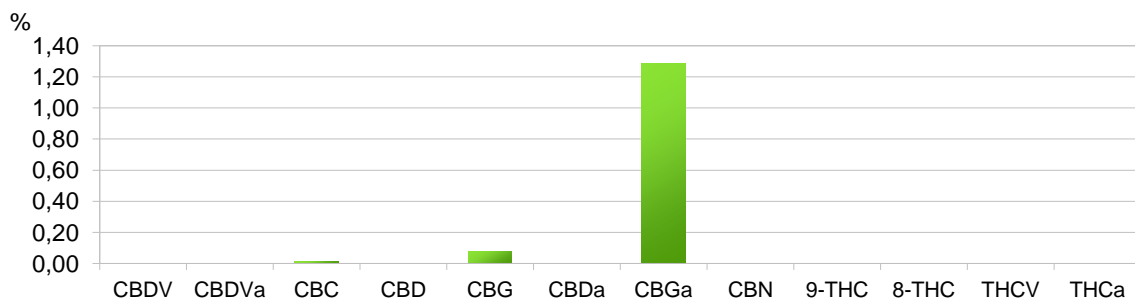

Performed and Released by: Clemens Capellmann	Date: 20.02.2020	Approved by: Elke Capellmann-Moser	Date: 20.02.2020
--	---------------------	---------------------------------------	---------------------

In Process Control – Deep Nature Project GmbH
Confidential Document – for internal use only

Permission required for distribution to any other person or third parties. Results are limited to the analyzed sample, not being applicable to the whole batch. Possible standard deviation of the Results: ± 10%.

This certificate of analysis may only be displayed in its entirety and not in parts. Any change is punishable according to § 223 StGB (Falsification of documents).